

Patient report

Bio-Rad DATE: 12/09/2018
D-10 TIME: 07:46 AM
S/N: #DJ4I016123 Software version: 4.20-2
Sample ID: 10401910
Injection date 12/09/2018 07:36 AM
Injection #: 3 Method: HbA1c
Rack #: --- Rack position: 3

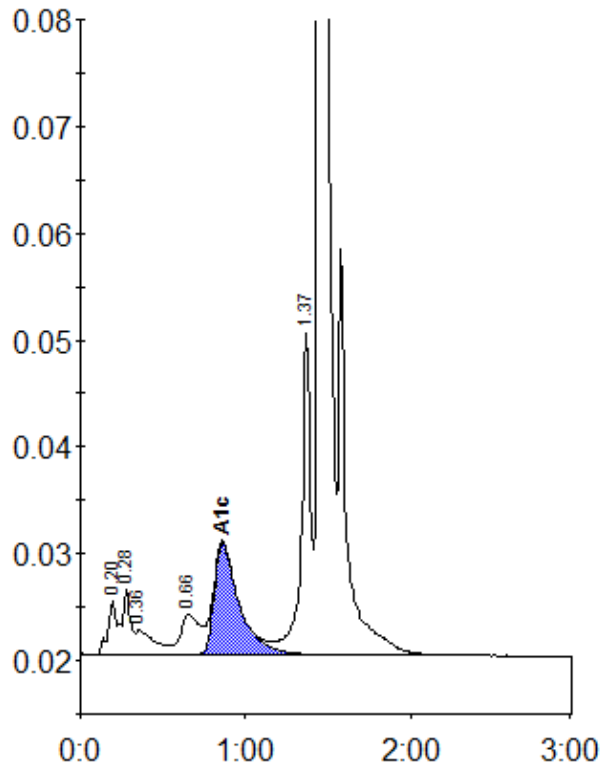

Peak table - ID: 10401910

Peak	R.time	Height	Area	Area %
A1a	0.20	5127	21410	1.2
A1b	0.28	6086	17660	1.0
Unknown	0.36	2255	17732	1.0
LA1c/CHb-1	0.66	3684	31305	1.7
A1c	0.86	10493	110360	8.0
P3	1.37	30067	115562	6.2
A0	1.44	509796	1542558	83.1
Total Area:		1856586		

Concentration:	%
A1c	8.0